Christmas Eve/Sarajevo 12/24

(edited: high octave doublings removed; bars 76-83 down an octave)

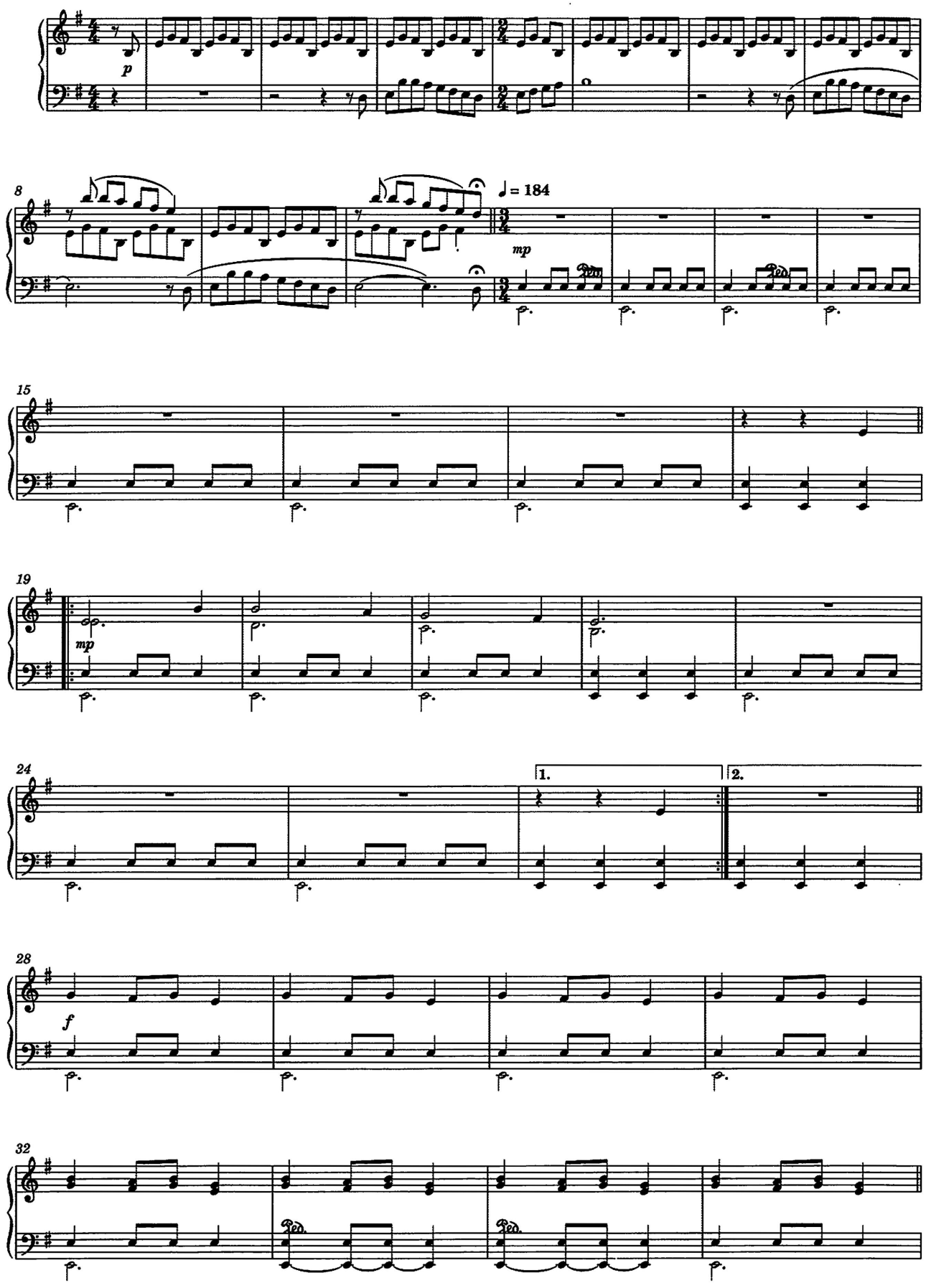

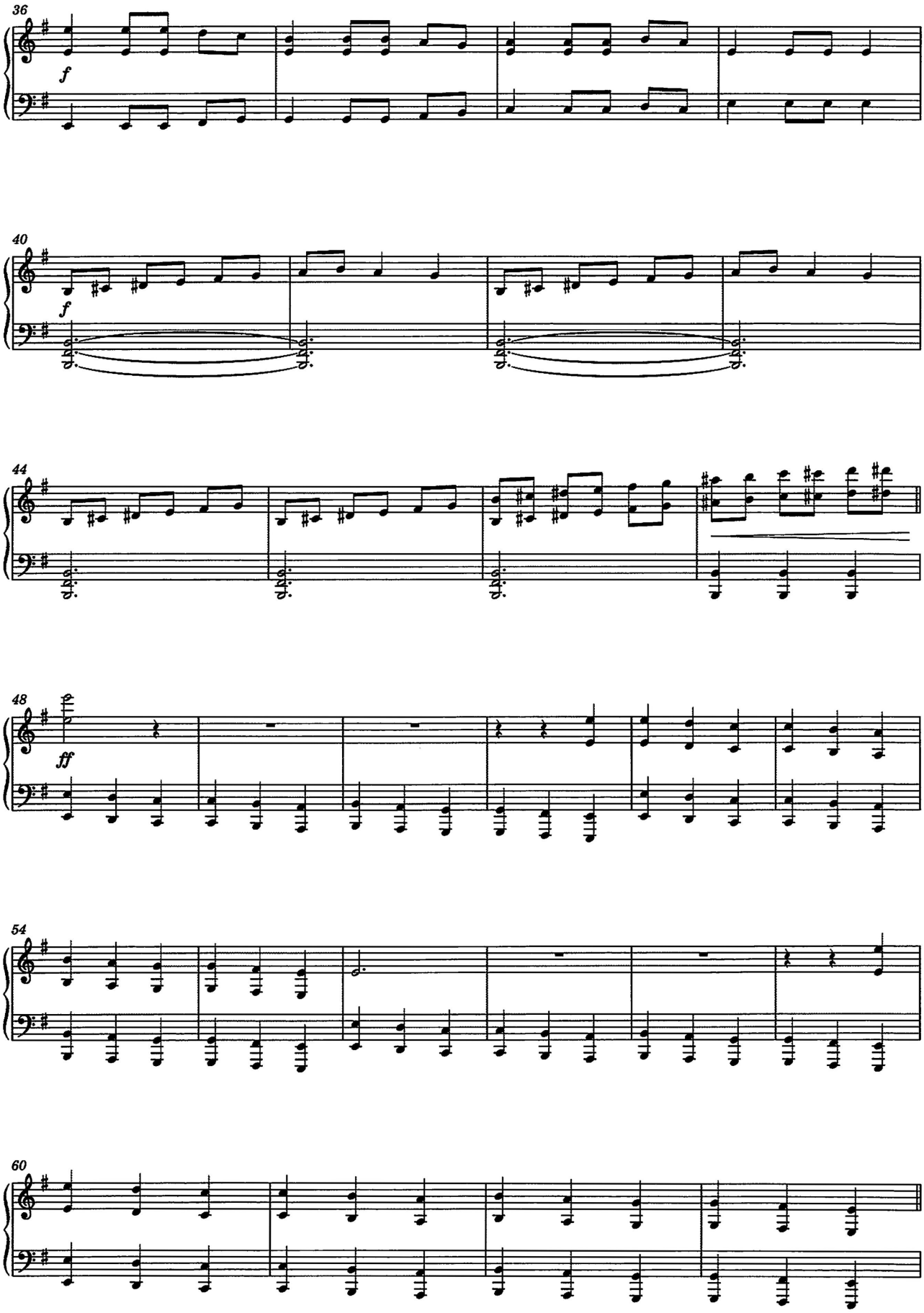
36
f
40
f
44
48
ff
54
60

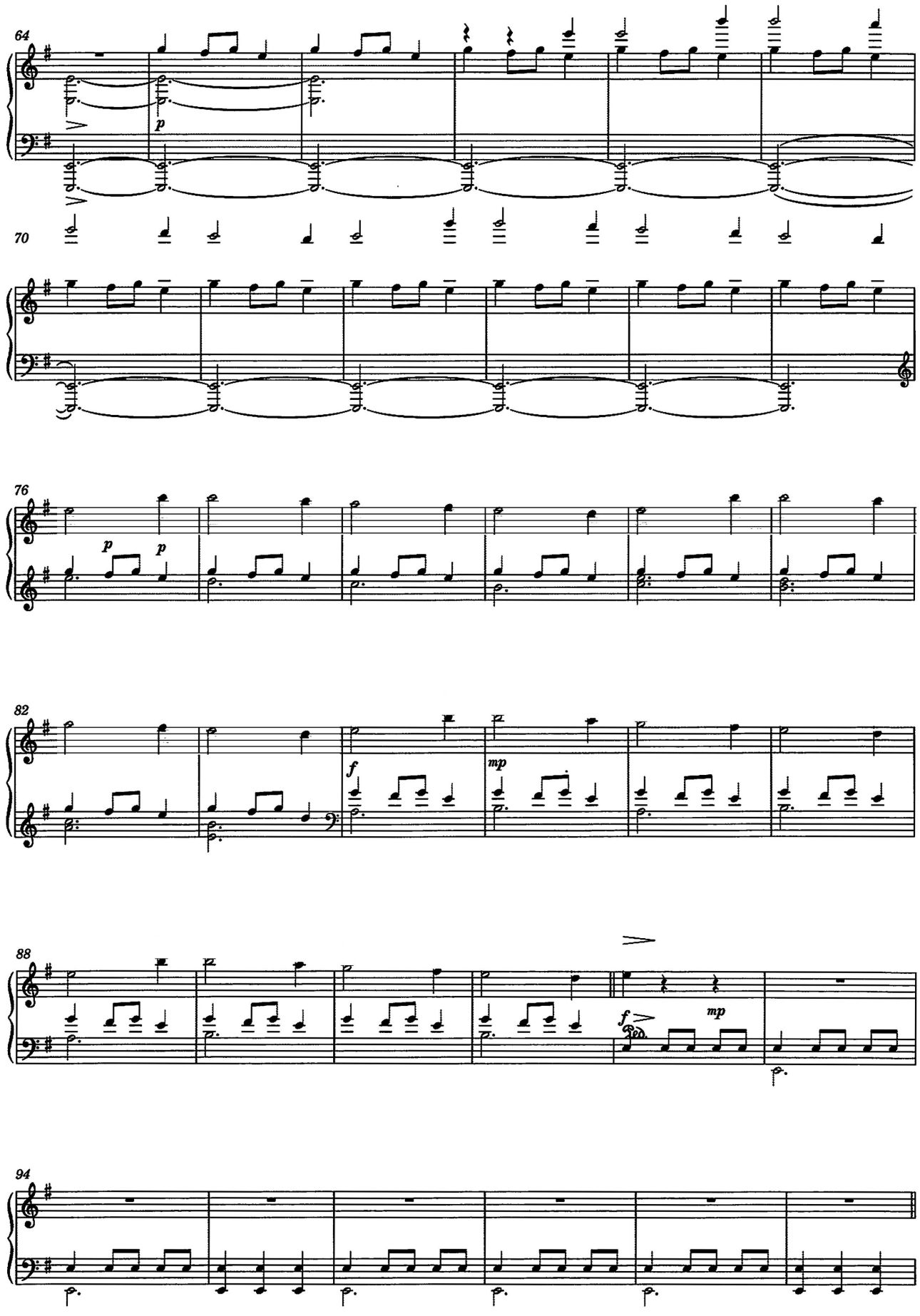
64
p
70
76
p
p
82
f
mp
88
f
mp
94

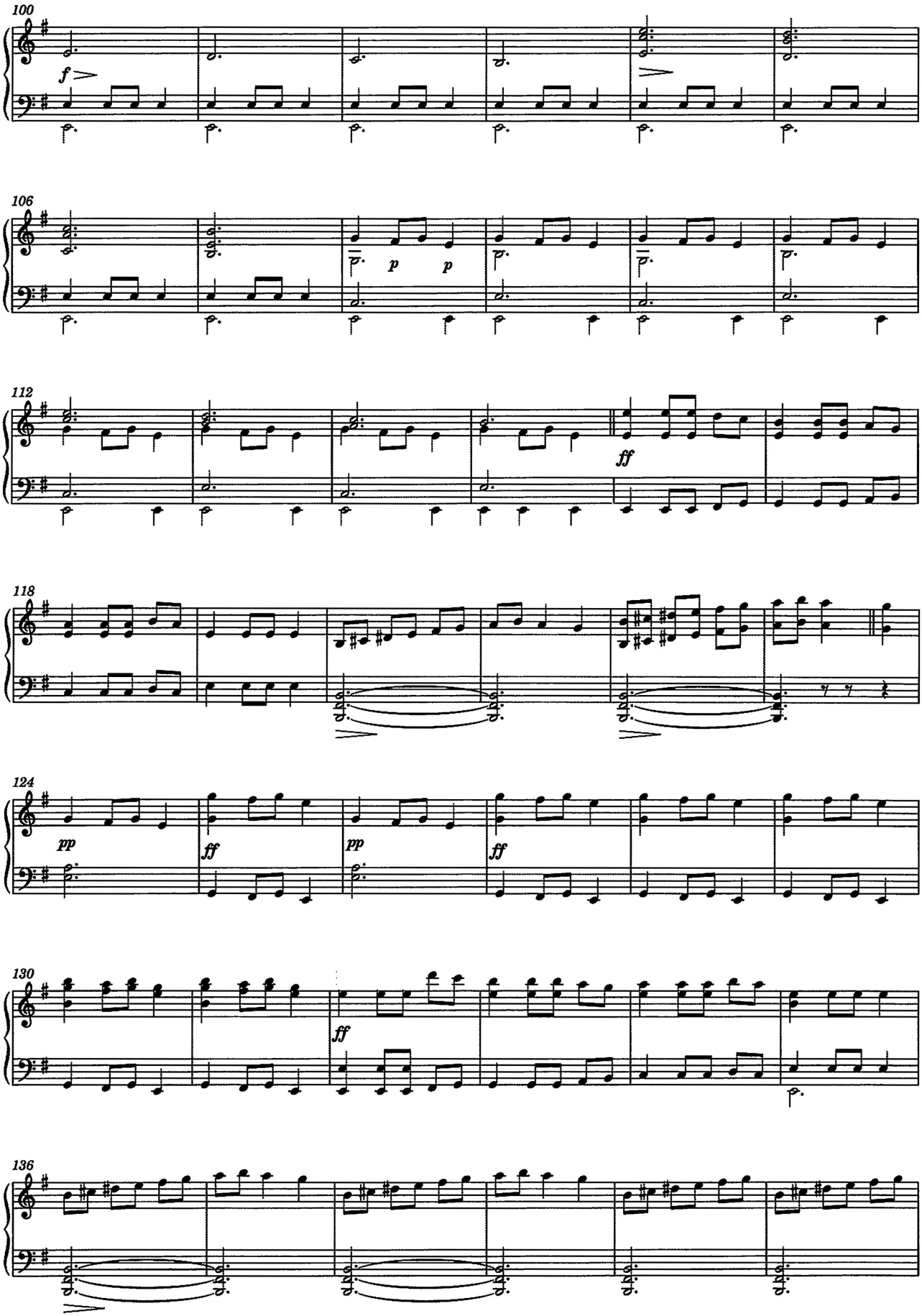
100
f
106
p
p
112
ff
118
124
pp
ff
pp
ff
130
ff
136

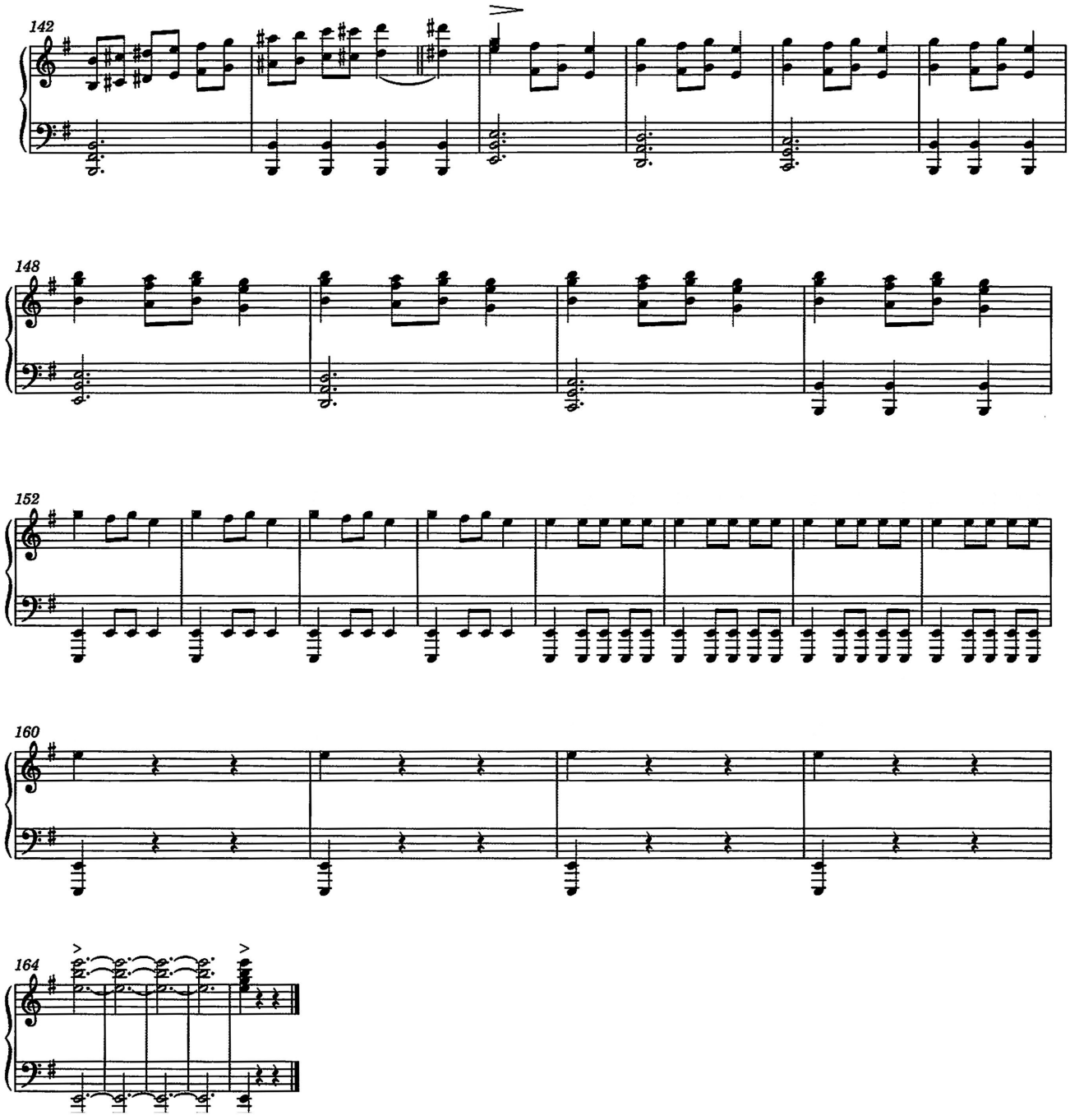
142
148
152
160
164